Featured Plan

The Archer

ROMANELLI & HUGHES

This 3,434 SqFt plan features a spacious First Floor Master Bedroom with a Deluxe Bath and 2 large walk-in Closets. Entertaining spaces surround a 2-Story Great Room, finished with a fireplace and custom built-ins. A massive Gourmet Kitchen is complete with a pantry, breakfast bar and ample counter space and cabinets. The First Floor is finished with a Formal Dining Room and Study. The Second floor offers 3 Baths and 3 Bedrooms, all with walk-in closets. Completing the second level is a huge Bonus Room. This custom home has a 3 Car Side Loading Garage and a First Floor Laundry Room.

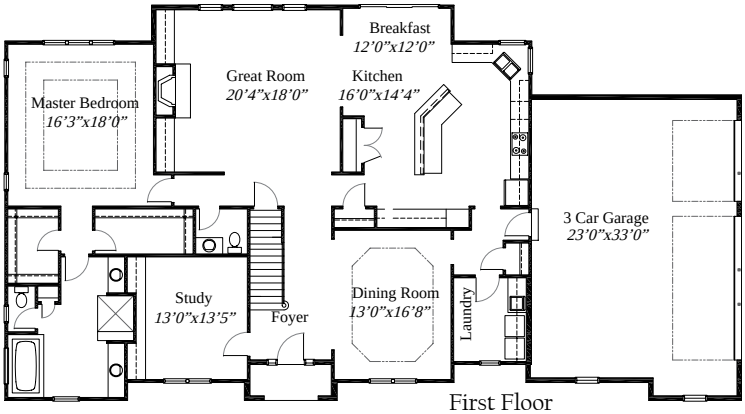

First Floor
2,356 sq ft

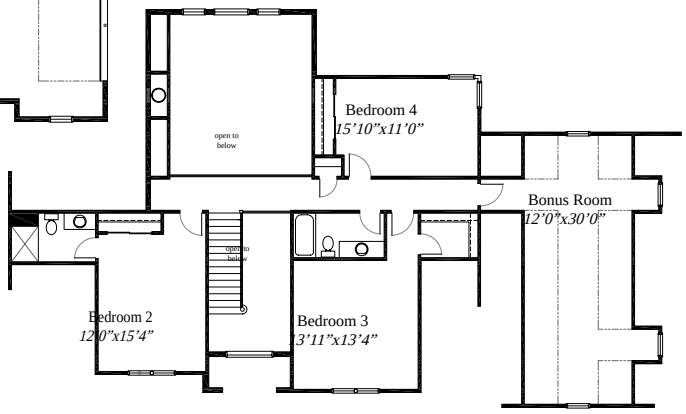

Second Floor
1,412 sq ft

WWW.RH-HOMES.COM

BUILDING GREEN

ENERGY STAR HOMES · BIA REGISTERED BUILDER · EQUAL HOUSING OPPORTUNITY LENDER

The renderings in this brochure are an artist's concept of elevations from blueprints. The landscaping features, colors and textures are for aesthetic purposes only. Floor plans and sizes are subject to change without notice. Consult a set of blueprints for exact dimensions and details. Some of the features shown can be optional. This brochure is for illustration purposes only and is not part of any legal document.